

regione: CAMPANIA
comune: SALERNO

PUA SUB-COMPARTO CR_29 sub.2
ANGELLARA-FERROVIA-ARBOSTELLA

committenti: Sign.ri VETTORI GUGLIELMO, VETTORI GIOVANNI BATTISTA

Guglielmo Vettori
firma

Giovanni Battista Vettori
firma

elaborati: STATO DI PROGETTO

EDIFICIO 2
piante, prospetti e sezioni

16
VAR 01

SCALA: 1/200

data
OTTOBRE 2021

gruppo di progettazione:
arch. NICOLA MANZO
arch. GIOACCHINO CARPINELLI
per. ind. VINCENZO TROMBETTA

Nicola Manzo
firma

ing. GAETANO D'AMBROSIO

progettazioni specialistiche:

INGEGNERI DELLA TOPOGRAFIA
GAETANO D'AMBROSIO
INGEGNERE DELLA TOPOGRAFIA
INGEGNERIA CIVILE
ALBO N. 543

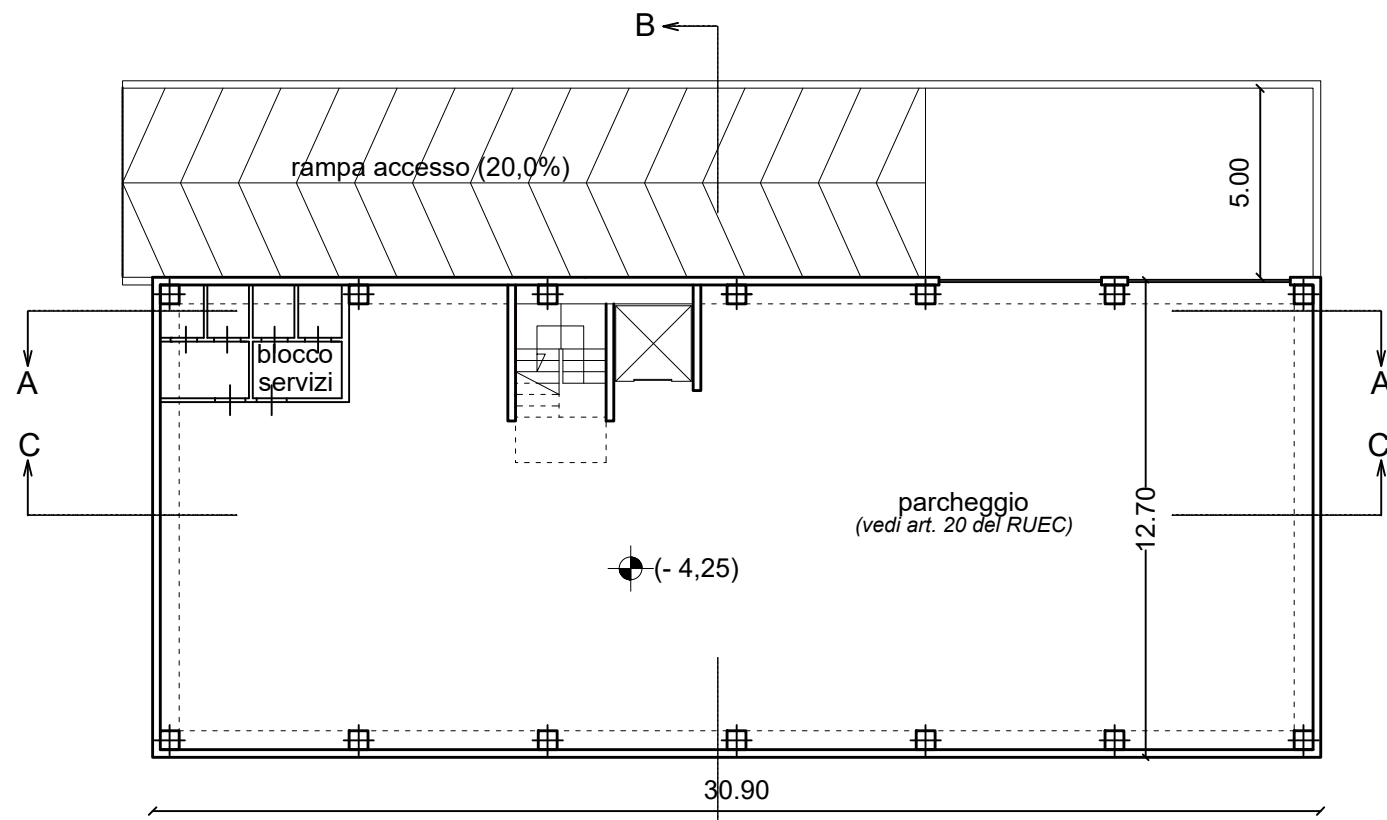
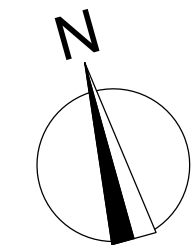

PIANTA PIANO INTERRATO

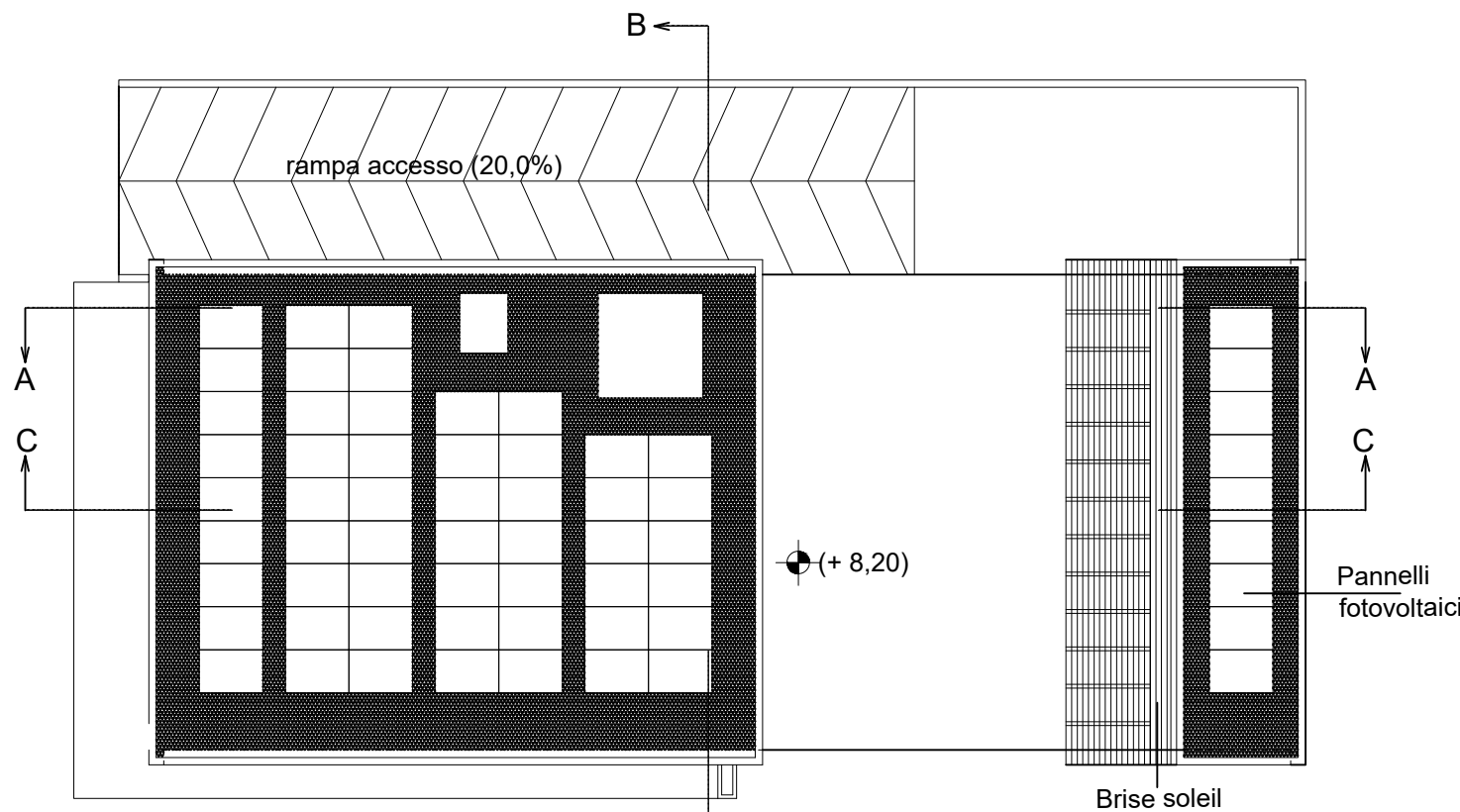

PIANTA PIANO COPERTURA



PROSPETTO NORD

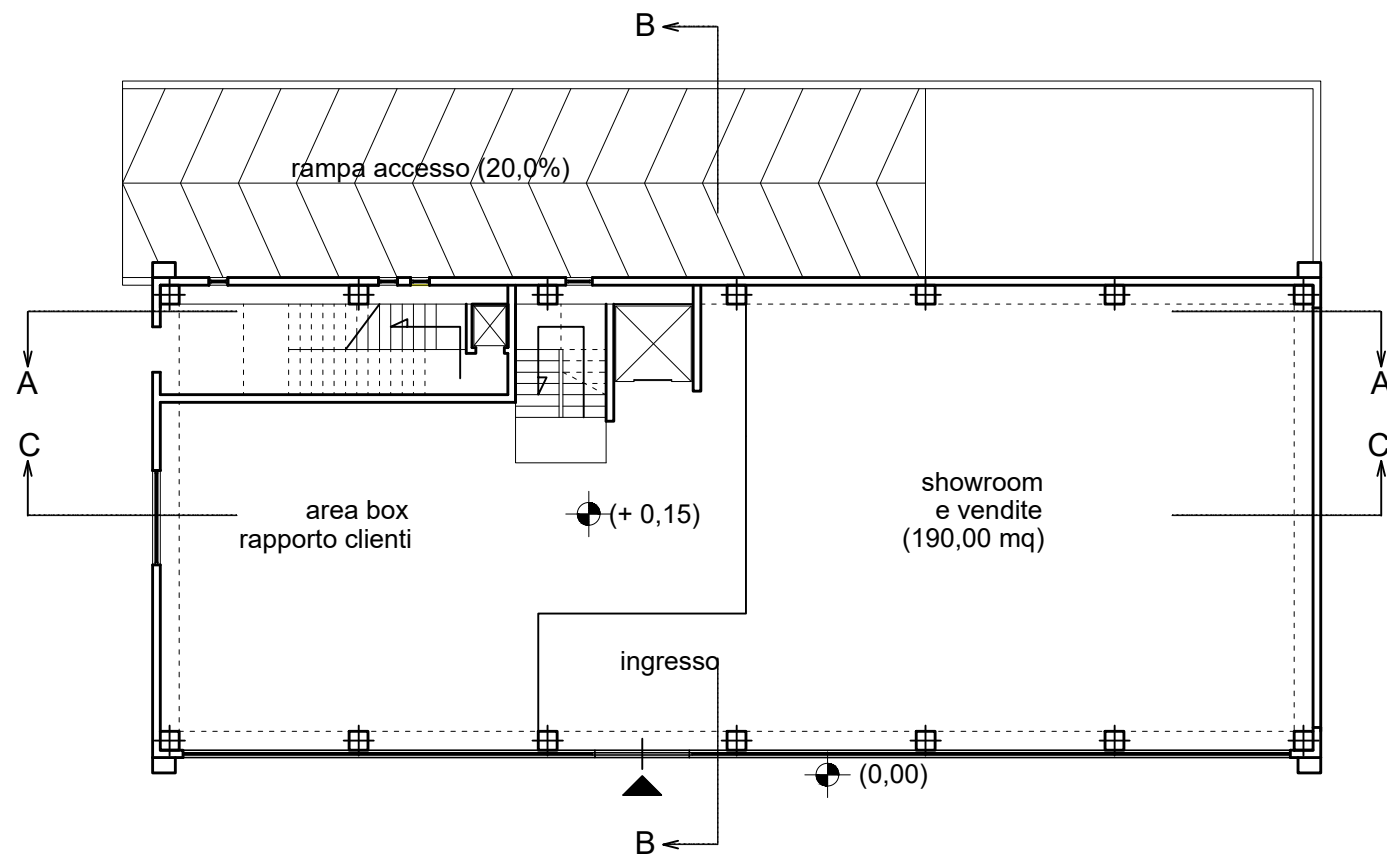

PIANTA PIANO TERRA

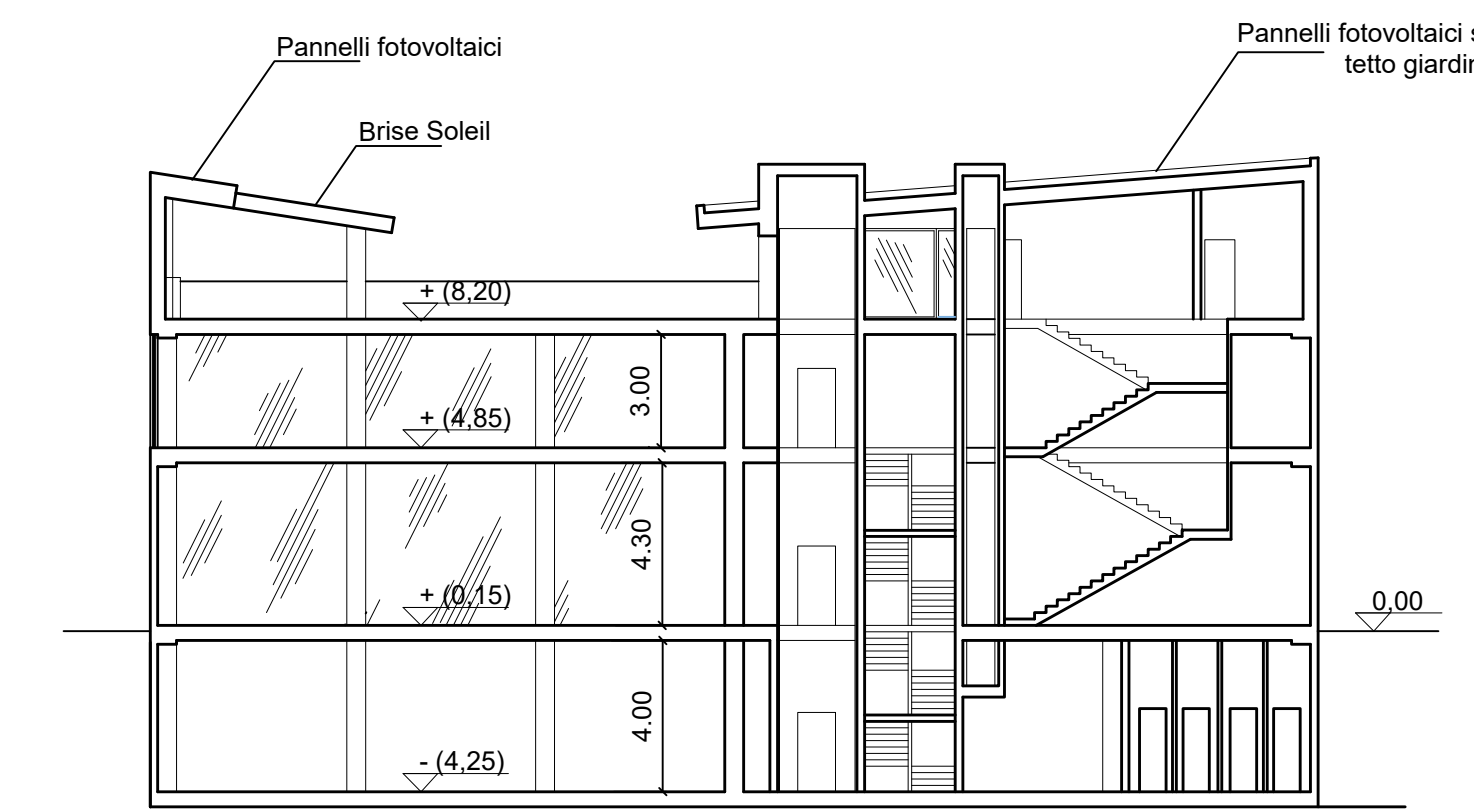

SEZIONE A-A

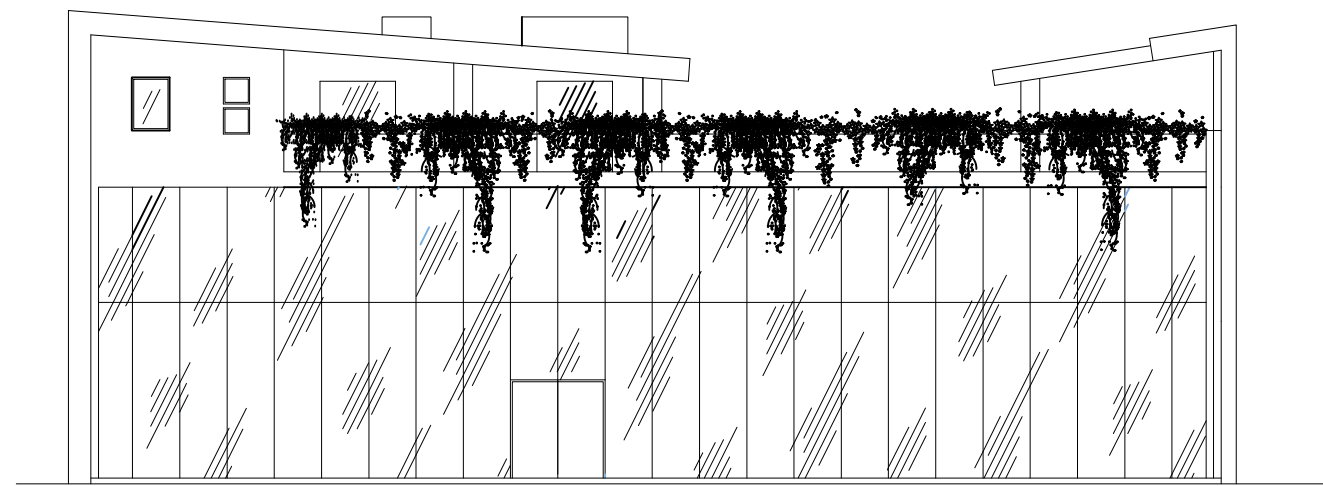

PROSPETTO SUD

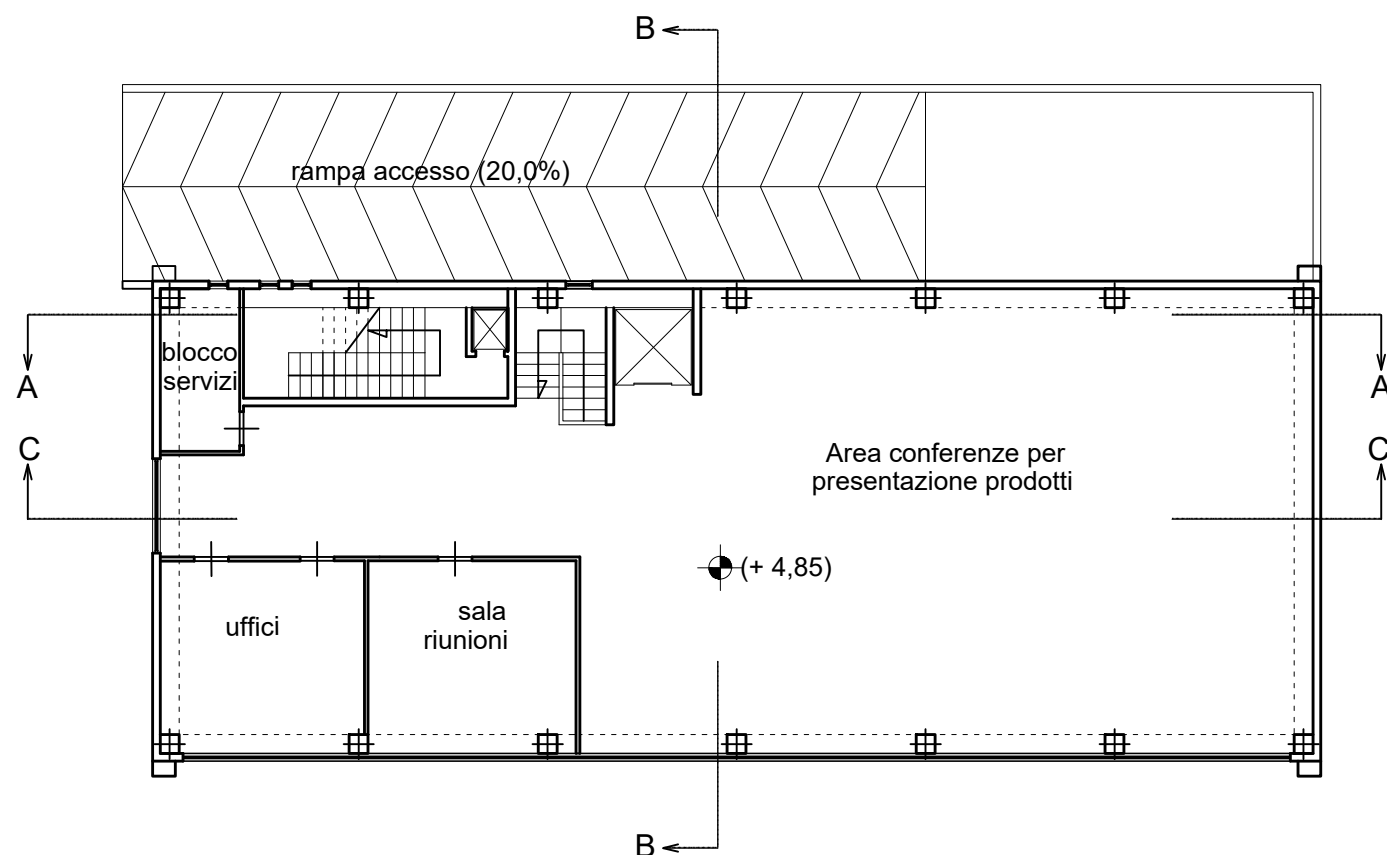

PIANTA PIANO PRIMO

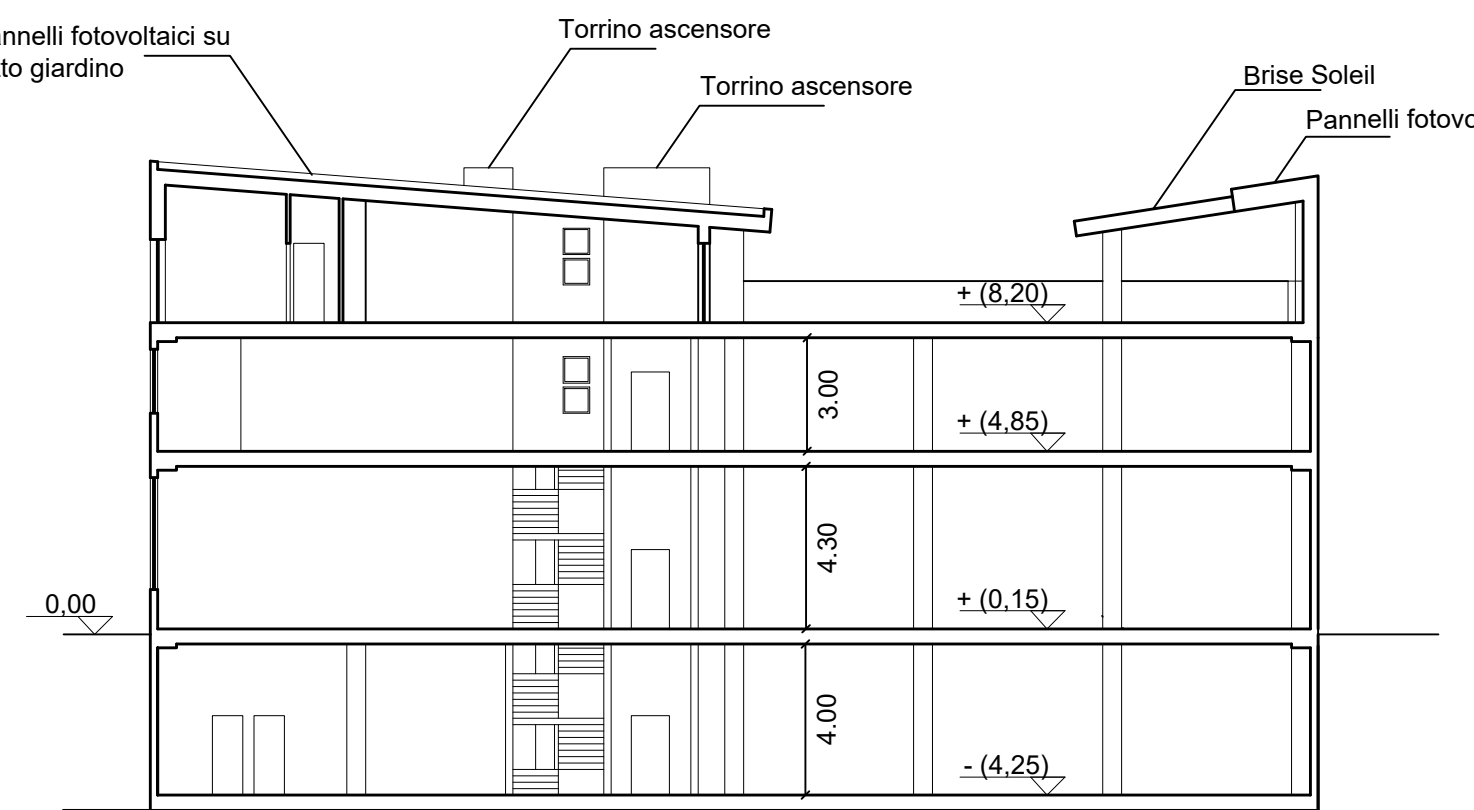

SEZIONE C-C

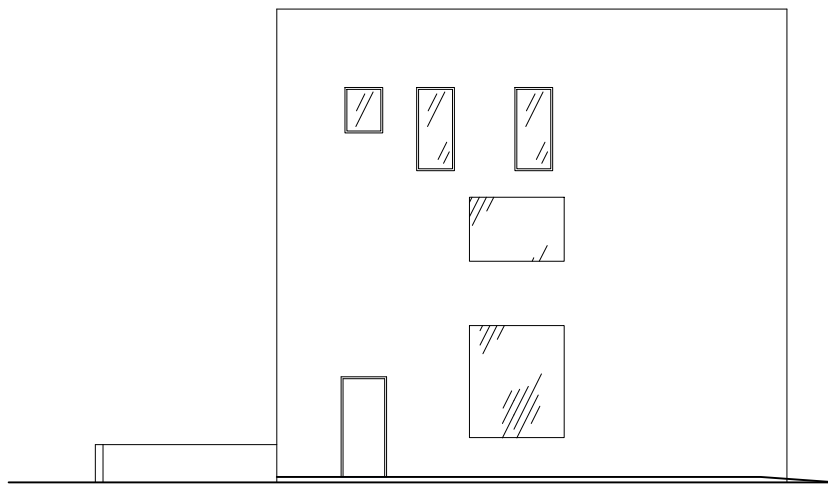

PROSPETTO OVEST

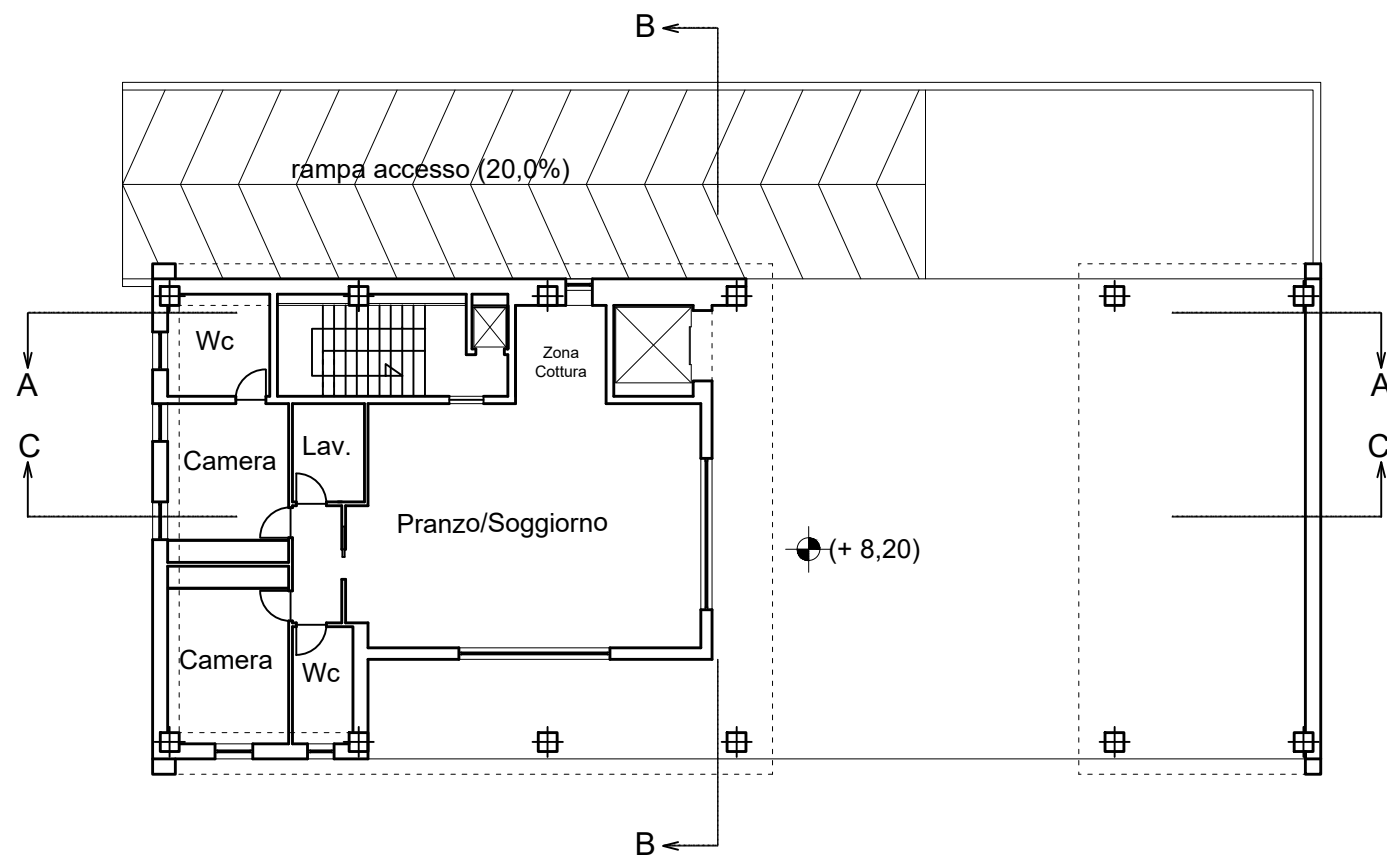

PIANTA PIANO SECONDO

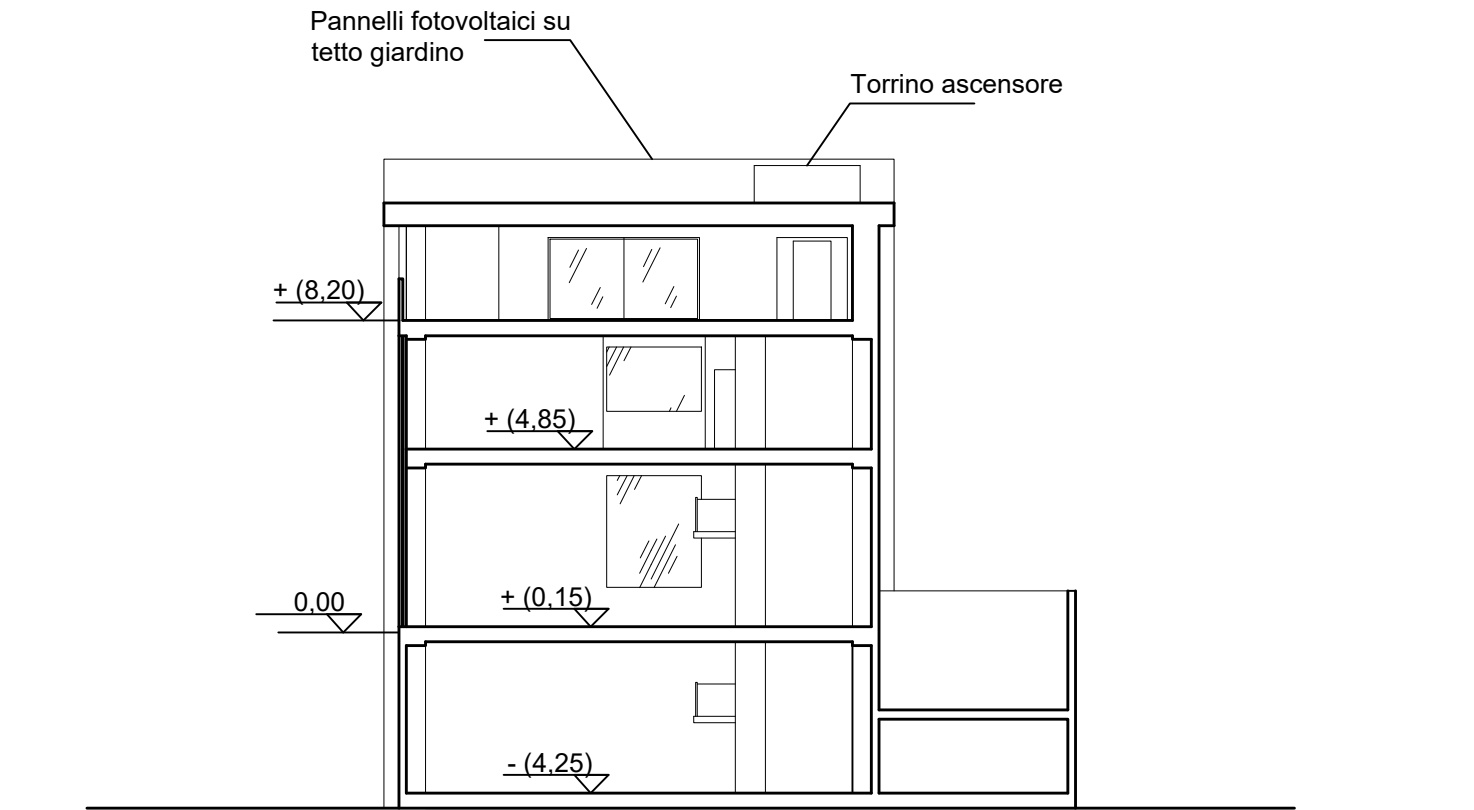

SEZIONE B-B

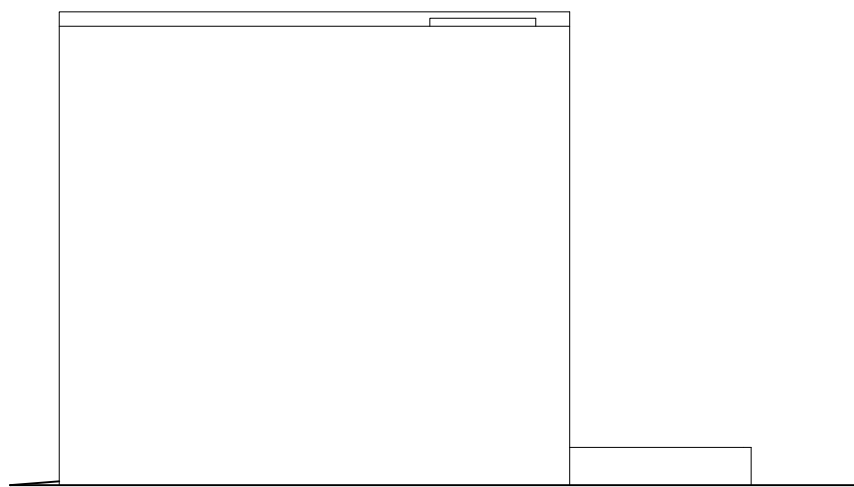

PROSPETTO EST